



**PATIENT**

Zoey Rogers

**SPECIES**

Canine

**BREED**

Chihuahua

**SEX**

Female Spayed

**AGE**

8 years

**WEIGHT**

6.78lbs

**INTERPRETED BY**

Maggie Machen  
Lamy, DVM  
DACVIM (Cardiology)

**IMAGING PERFORMED BY**

Pamela Harrigan,  
RDCS

**HOSPITAL NAME**

Wignall Animal  
Hospital

**REFERRING VET**

Dr. Thomas

**INVOICE**

24552

**DATE**

6/2/22

**PRESENTING CLINICAL SIGNS**

History: Recheck echo. History chronic valvular disease - Stage B1 on prior echocardiogram 9/10/18 - Mandi Kleman, DVM, DACVIM-Cardiology. Currently, doing well at home. Good appetite and normal activity level. No cough or respiratory issues. Needs anesthesia for mass removal. On exam: grade V/VI systolic murmur. BP: 150-160 mmHg. No medications.  
-Pertinent previous echo measurements: LA 1.51 cm; LA:Ao 1.25; LV 2.29 cm; normal LA size; normal LV size and function; mild MR; physiologic TR.

**ECHOCARDIOGRAM FINDINGS**

2D, m-mode, color flow and Doppler imaging is available.  
**Left ventricle:** The LV diameter is increased with hyperdynamic function. LV wall thicknesses are decreased.  
**Left atrium:** The left atrium is severely dilated.  
**Mitral valve:** The mitral valve is diffusely thickened with significant prolapse into the left atrial lumen. Severe eccentric mitral regurgitation with a normal velocity.  
**Aortic valve/Aorta:** The aortic valve appears normal with normal outflow velocity; laminar flow. No aortic insufficiency.  
**Right ventricle:** Normal right ventricular diameter and morphology indicating no overt evidence of pulmonary arterial hypertension.  
**Right atrium:** Normal RA dimension.  
**Tricuspid valve:** The tricuspid valve appears normal with trace tricuspid regurgitation.  
**Pulmonic valve/Pulmonary artery:** The pulmonic valve is normal in morphology and mobility. No pulmonic insufficiency. Normal RVOT velocity; laminar flow.  
**Pericardium/other:** No pericardial or pleural effusion noted. No obvious cardiac masses.  
**Heart rhythm:** ECG reveals a sinus rhythm with an average HR of 130bpm.

**2-Dimensional Measurements**

Ao diam (cm)	1.2
LA diam (cm)	2.6
LA:Ao (Swe)	2.2
IVS thickness (cm)	0.7
LVID diastole (cm)	3.2
PW thickness (cm)	0.7
LVID systole (cm)	1.4
FS (%)	56

**Doppler Measurements**

PV Vmax (m/s)	0.7
AoV Vmax (m/s)	1.3
MR Vmax (m/s)	5.6
TR Vmax (m/s)	NA
TR PG (mmHg)	NA

**INTERPRETATION OF THE FINDINGS**

Chronic degenerative valve disease persists with evidence of significant progression. Previously mild disease has become severe with severe mitral and trace tricuspid regurgitation. The LA and LV are significantly dilated indicating an elevated risk for clinical signs going forward. TR is noted with no elevation in pulmonary pressures. No additional concurrent issues such as systolic dysfunction is documented.

With this degree of left heart changes, the risk for spontaneous congestive heart failure is elevated and cardiac supportive medications are indicated as below. A weak diuretic (spironolactone) is included given high risk for decompensation in the future even with no reported symptoms. Assessment of progression in the future will help predict long term outcome, however prognosis is guarded at this stage (late B2). Unfortunately, the patient



**PATIENT**

Zoey Rogers

will always be at risk for recurrent CHF, development of arrhythmias/LA tear, syncope and/or sudden death in the future.

**SPECIES**

Canine

**RECOMMENDATIONS**

- Institute Pimobendan 0.3mg/kg PO q12h.
- Institute ACE-I (benazepril or enalapril) 5mg PO q24h.
- Institute spironolactone 1-2mg/kg PO q12h.
- Close monitoring for development of associated clinical signs (development of a cough, labored breathing, exercise intolerance or worsening collapse episodes) is recommended. Monitoring of sleeping breathing rates is recommended as the best way to screen for CHF at home.
- Omega fatty acid supplementation and mild salt restriction may be of some long-term benefit. Mild activity restriction is advised.
- Elective anesthesia is not advised, as there is high risk for complication. If necessary, cardiac protective drug choices (opioid/benzodiazepine premedication, propofol or alfaxalone induction, iso or sevoflurane gas) are recommended. Pre-oxygenate for 5-10 minutes prior to induction and recover in O2 cage. Monitor for arrhythmias, hypotension, and hypoxia both intra and post-operatively and intervene as necessary. Moderate IV fluid restriction is recommended to avoid fluid overload. Avoid heart rate stimulating drugs such as atropine unless clinically indicated.

**BREED**

Chihuahua

**SEX**

Female Spayed

**AGE**

8 years

**WEIGHT**

6.78lbs

**PLAN**

- A renal panel is recommended every 3-4 months lifelong.
- Recommend conservative monitoring with a recheck echocardiogram in 6 months, sooner if any development of clinical signs.

**INTERPRETED BY**

Maggie Machen  
 Lamy, DVM  
 DACVIM (Cardiology)

**IMAGES**

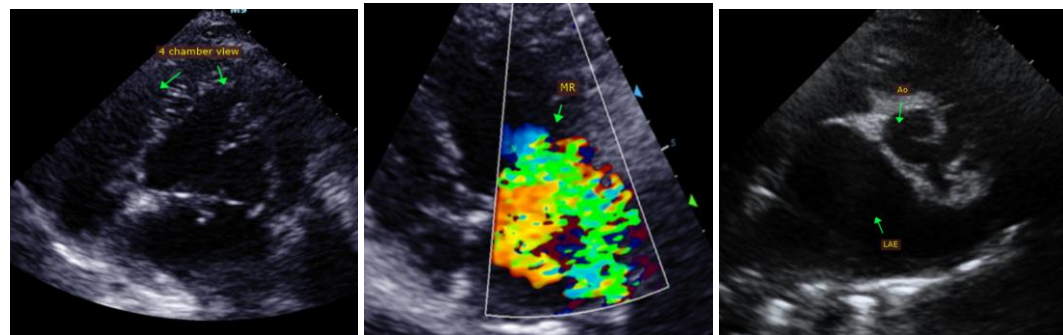

**IMAGING PERFORMED BY**

Pamela Harrigan,  
 RDCS

**HOSPITAL NAME**

Wignall Animal  
 Hospital

**REFERRING VET**

Dr. Thomas

The information and recommendations provided are based on the images presented by the referring veterinarian. No evaluation can be communicated regarding pathology that was not visible in the image/video clips provided.

Thank you for this referral. This report was generated using transcription software, and minor dictation errors may be present. If the clinical or image interpretation does not parallel your findings or if I can be of any further assistance, please contact me.

**INVOICE**

24552

**DATE**

6/2/22

**Maggie Machen Lamy, DVM**  
 Diplomate of the American College of Veterinary Internal Medicine (Cardiology)  
 info@sonopath.com